PORTFOLIO

MUHAMMAD USMAN JAVED

Sargood Edge responds strategically to the common limitations of inner-city apartment living, i.e. achieving climatically effective outdoor space, and adequate storage.The project demonstrates functional ingenuity and sensitivity in resolving a demanding brief: firstly through the contextually rigorous 'excavation' of the facade for a Wintergarden as a conduit for light, air and greenery; and secondly by incorporating extensive idiosyncratic storage that either thickens or articulates the weighty quality of the original shell.

SARGOOD EDGE

TYPE: APARTMENT
MELBOURNE VIC 3000

SHELLEY ROBERTS ARCHITECTS

Adapting redundant commercial buildings for residential uses that nourish urban vitality is a long-standing tactic of the City of Melbourne. Sargood Edge continues this lineage, with the additional benefit of an active green edge in otherwise hard streetscape.

Internally, there is a distinctive structure of deep concrete beams, and the Owners Corporation (OC) prohibits any services to the expressive ceiling. Accordingly, the design scrupulously aligns with and accentuates the geometry of the shell, enhancing the clarity of the original. The overhead plane can effectively be read as unbroken, free of services and with large joinery blocks clear of soffits. Materials are restrained and robust, reflecting the semi-industrial quality of the context, however distinctions between old and new are clearly legible.

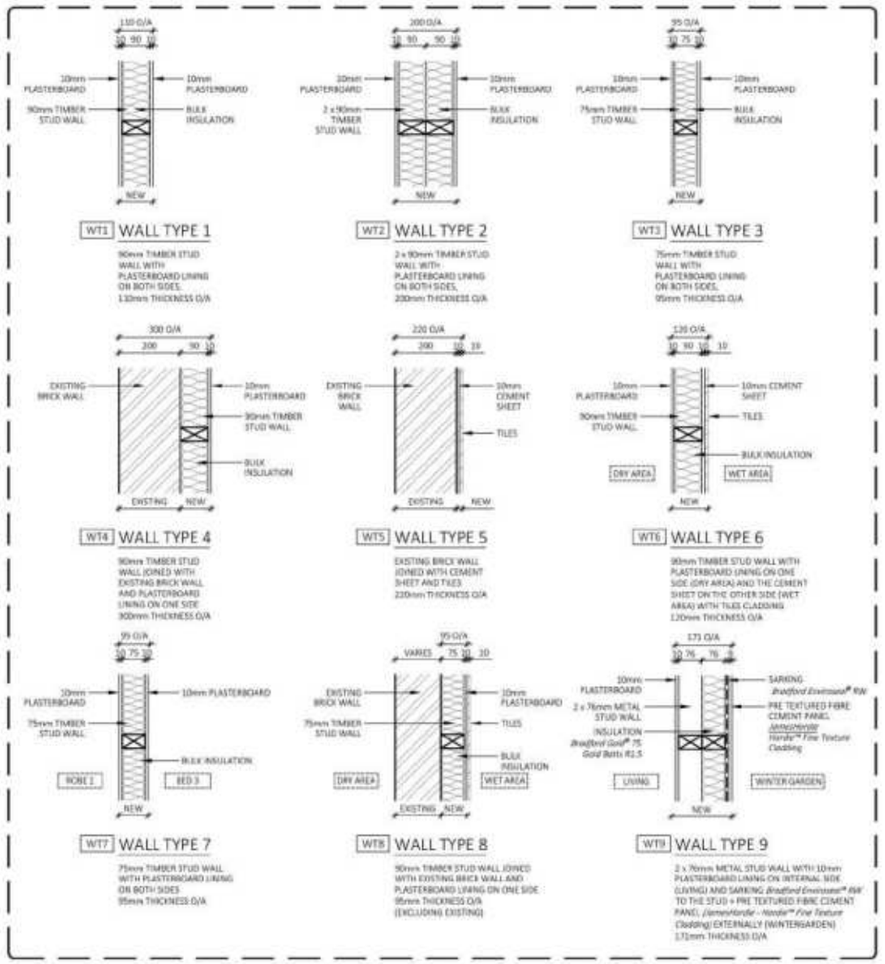

WALL TYPES
A03 1:20@A3

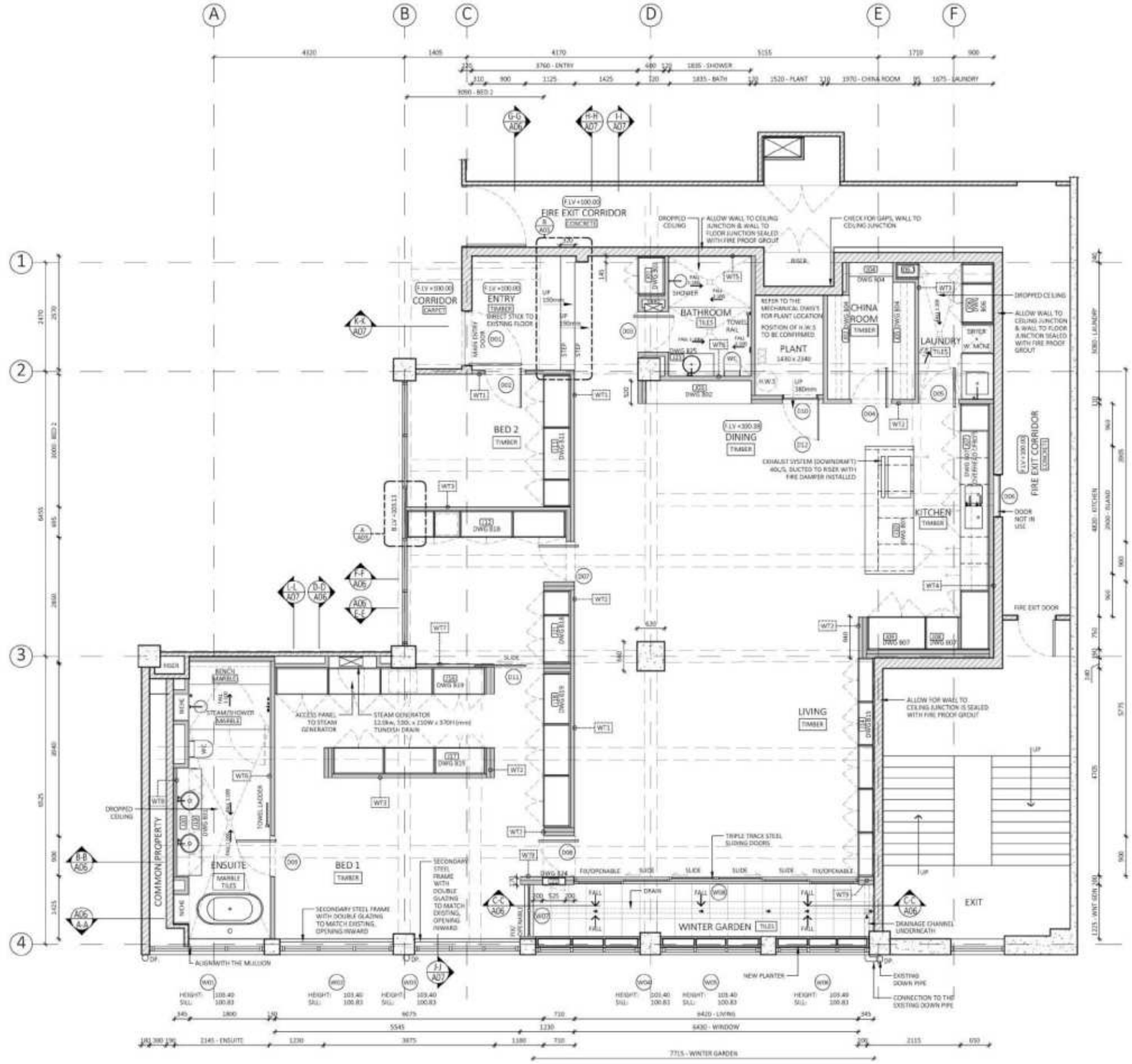

1 PROPOSED FLOOR PLAN
1:100@A3

Revision	Date	Amendment	Revision	Date	Amendment
-	-	-			

The information contained in the documents is copyright and may not be used or reproduced for any other project or purpose. Verify all dimensions and levels on site and report any discrepancies to Shelley Roberts Architects prior to the commencement of work. Drawings are to be read in conjunction with all contract documents. Use figured dimensions only, do not scale from drawings. Shelley Roberts Architects cannot guarantee the accuracy of content and format for copies of drawings issued electronically. The completion of the issue details checked and authorised section below is confirmation of the status of the drawing. The drawing shall not be used for construction unless endorsed "For construction" and authorised for issue. © This drawing is copyright.

Shelley Roberts Architects
t: +61 414 960 604
e: sr@shelleyroberts.com.au

Project
104/73 Flinders Ln, Melbourne
901/365 Little Collins Street
Melbourne VIC 3000

N

Scale
As Shown

Drawing
Proposed Plan

Project Number
20008

Date
12.01.2022

Drawn
SR/UJ

Number - Revision
A03 - J

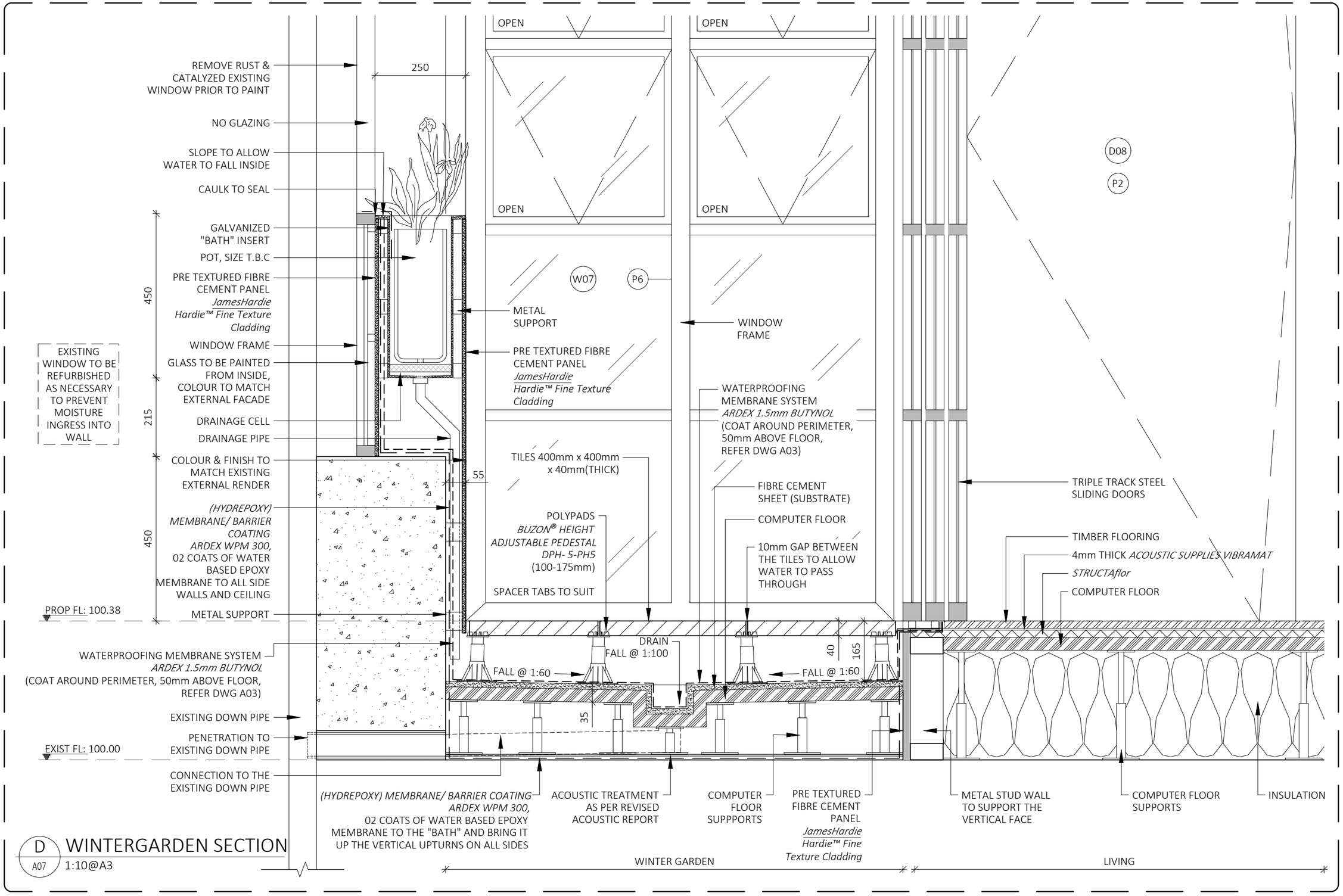

D
A07

WINTERGARDEN SECTION

1:10@A3

Revision	Date	Amendment	Revision	Date	Amendment
-	-	-			

The information contained in the documents is copyright and may not be used or reproduced for any other project or purpose. Verify all dimensions and levels on site and report any discrepancies to Shelley Roberts Architects prior to the commencement of work. Drawings are to be read in conjunction with all contract documents, Use figured dimensions only, do not scale from drawings. Shelley Roberts Architects cannot guarantee the accuracy of content and format for copies of drawings issued electronically. The completion of the issue details checked and authorised section below is confirmation of the status of the drawing. The drawing shall not be used for construction unless endorsed "For construction" and authorised for issue. © This drawing is copyright.

Shelley Roberts Architects

Project
104/73 Flinders Ln, Melbourne

901/365 Little Collins Street
Melbourne VIC 3000

t: +61 414 960 604
e: sr@shelleyroberts.com.au

N

Scale
As Shown

Drawing
Details

Project Number
20008

Date
12.01.2022

Drawn
SR/UJ

Number - Revision
A07 - H

CBD NEWS

Elizabeth St shut down to build luxury penthouse garden

▲ *Usman Javed, Shelley Roberts and Victoria Ashwell.*

"While the city slept through the early hours, a spectacular feat of logistics and engineering took place high above the streets. Elizabeth St was shut down from midnight until five in the morning while a crane lifted another crane on top of an eight-story building as part of a penthouse rooftop garden renovation."

The penthouse apartment at 55-57 Elizabeth St tops off one of Melbourne's iconic heritage buildings, originally a sports depot built in 1901. Shelley Roberts Architetcs has taken over the reins in designing the complete renovation of the 440 sqm penthouse apartment, giving the old building a modern shakedown with an innovative "winter garden".

PENTHOUSE
TYPE: APARTMENT
MELBOURNE VIC 3000

SHELLEY ROBERTS ARCHITECTS

1 GROUND FLOOR PLAN
1:200 @ A3

1 FOYER
2 LAUNDRY
3 BED 1
4 ENSUITE
5 BATHROOM
6 BED 2
7 BED 3
8 FIRE EXIT
9 PERSONALISED LIFT

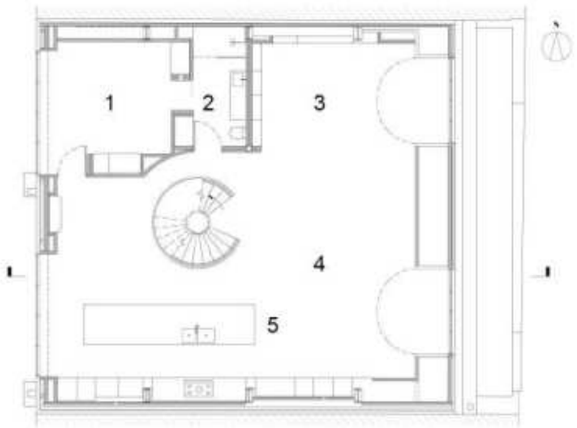

2 FIRST FLOOR PLAN
1:200 @ A3

1 BED 4
2 ENSUITE
3 LIVING
4 DINING
5 KITCHEN

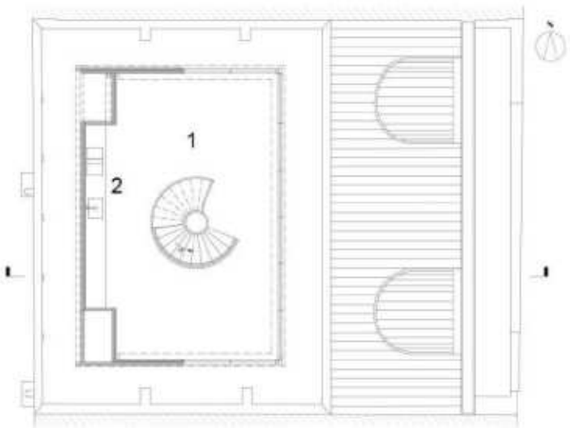

3 SECOND FLOOR PLAN
1:200 @ A3

1 WINTER GARDEN
2 KITCHEN

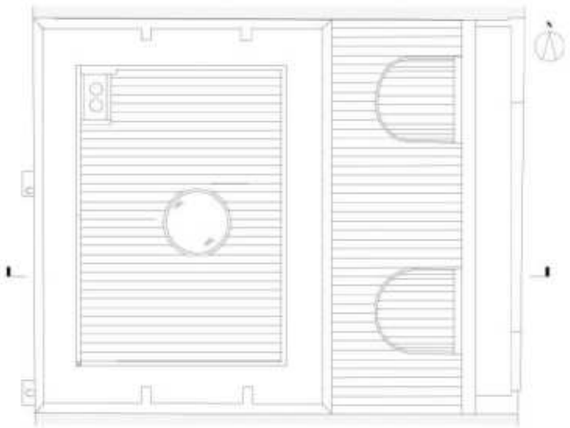

4 ROOF PLAN
1:200 @ A3

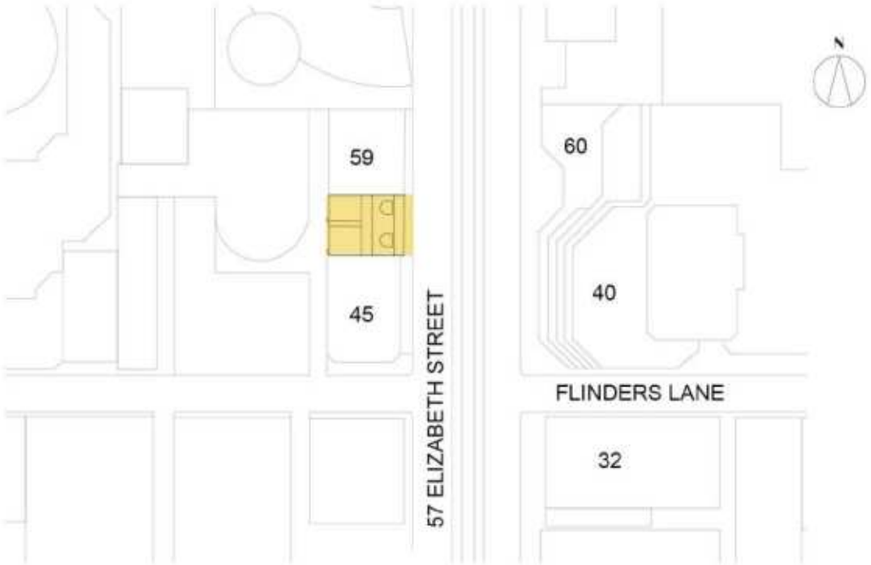

SITE PLAN

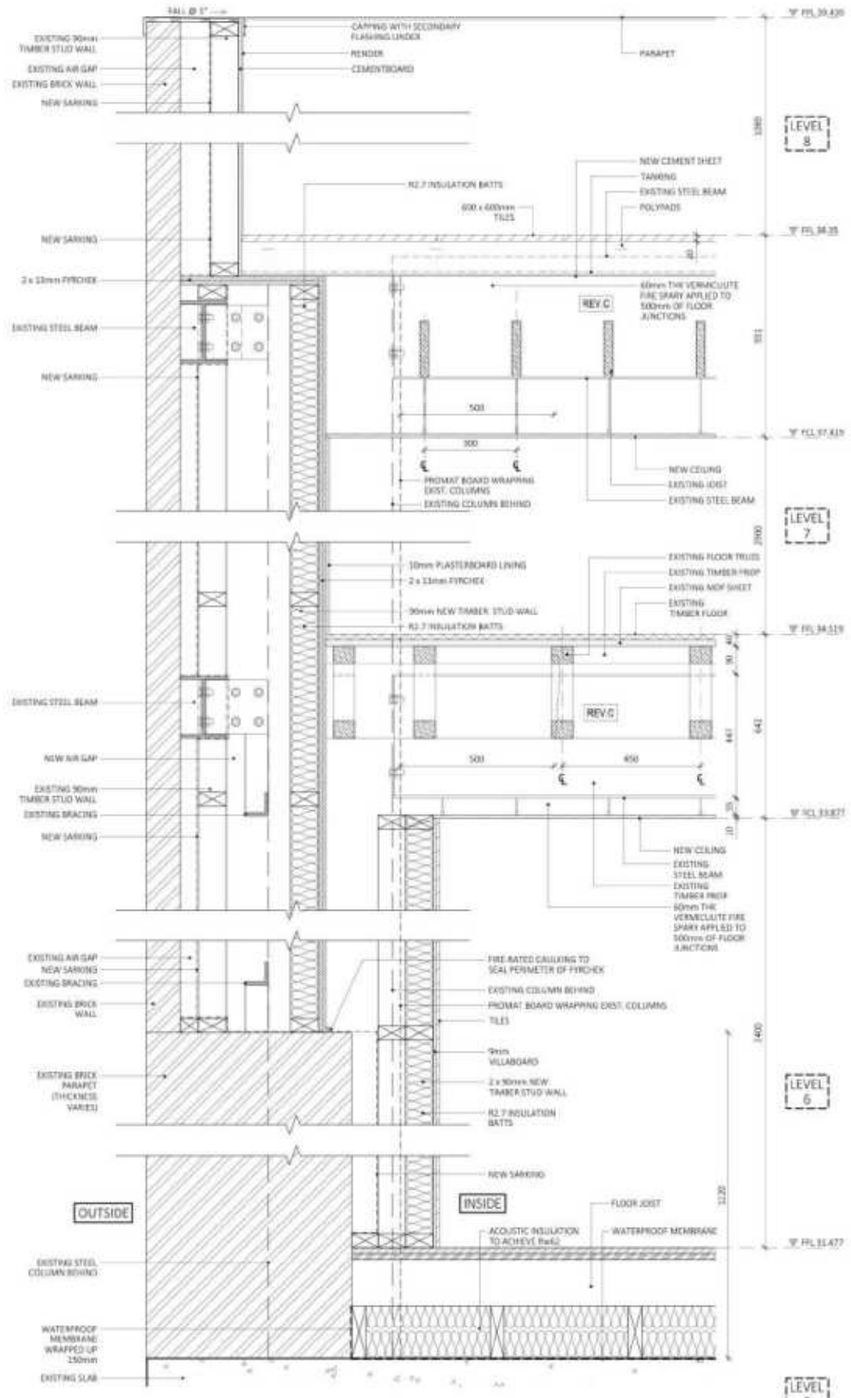

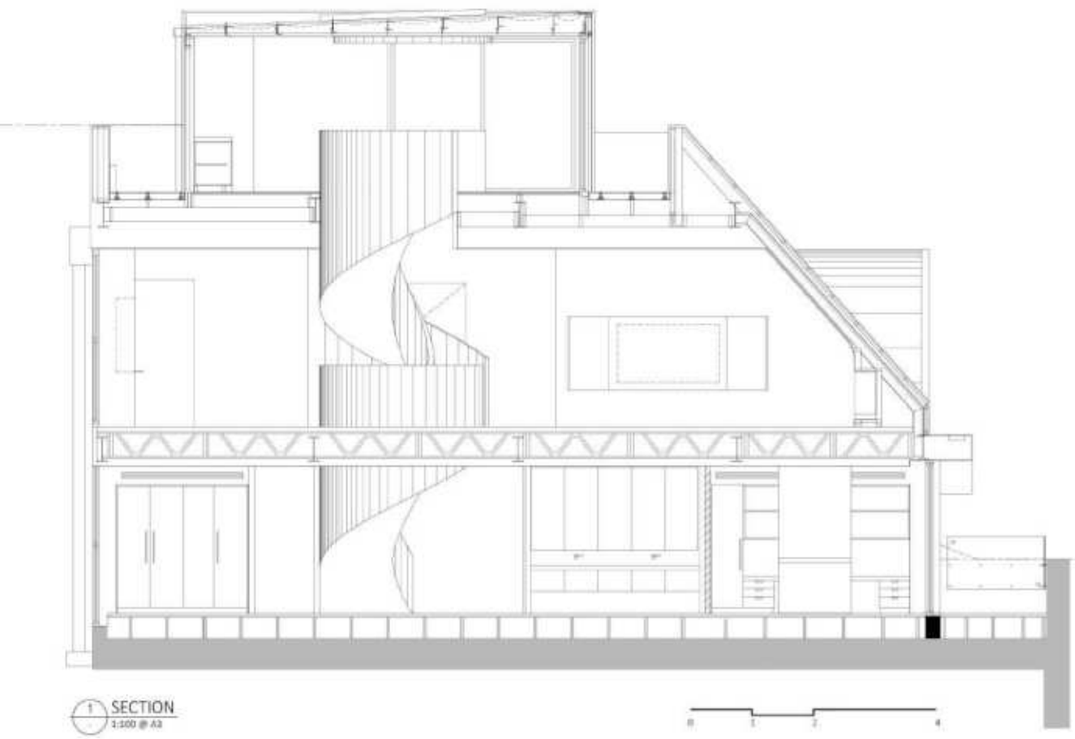

1 SECTION
1:100 @ A3

2 SOUTH WALL DETAIL
1:20 @ A3

EADES PLACE
TYPE: HOUSE EXTENSION
WEST MELBOURNE VIC 3003

FRED ARCHITECTURE

Eades House adopts a modest but carefully considered design approach. This is small footprint living, all-electric and reaches a 7.9star rating right on the edge of Melbourne's CBD.

The compact Victorian terrace has a checkered past. One of a set of early Victorian terraces built in the 1870's it was originally a four-room house with an outhouse to the rear laneway. An Italian family who owned it in the 1970's replaced the corrugated iron front verandah with a concrete balcony and belly-shaped steel balustrading, an unconventional though elegant feature that our clients wanted to retain.

The new work takes inspiration from these features including a new passage balustrade that mimics that of the concrete balcony. Similarly, the rear addition is akin to a contemporary doll's house version of the main house. A courtyard separates and connects old and new, celebrated with generous openings. The courtyard is now filled with beautiful plants and garden bringing light and greenery into the house and studio alike.

The project demonstrates how a tight and difficult site can be turned around to bring ease of movement, light, space and joy, all the while being super energy efficient on just 120sqm

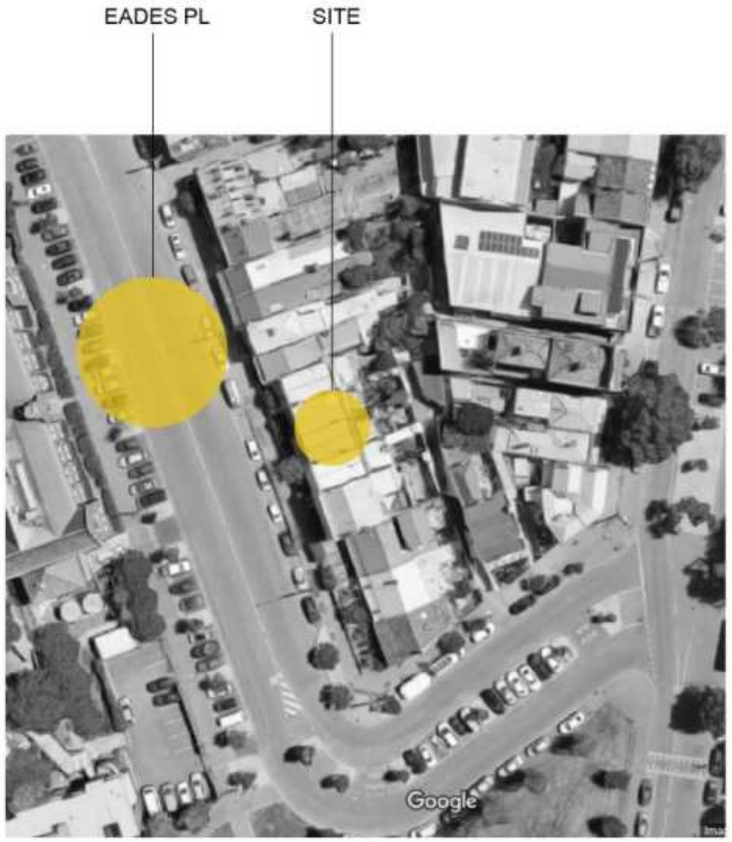

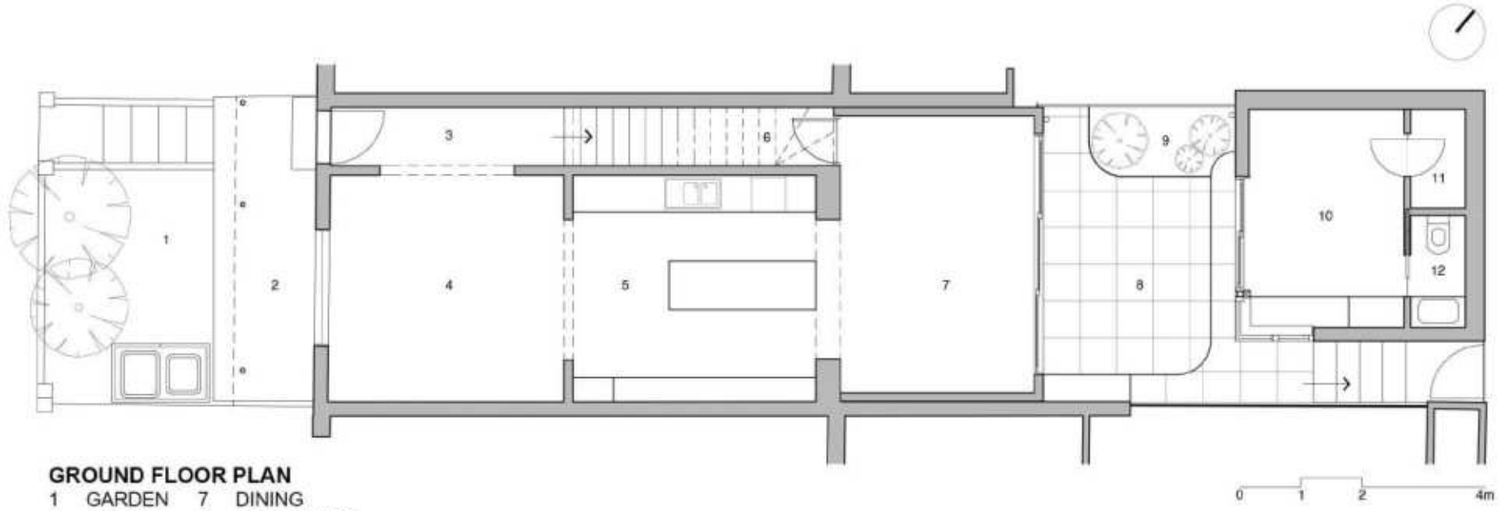

GROUND FLOOR PLAN

1	GARDEN	7	DINING
2	PORCH	8	COURTYARD
3	ENTRY	9	GARDEN
4	LOUNGE	10	STUDIO
5	KITCHEN	11	SHOWER
6	STORAGE	12	POWDER

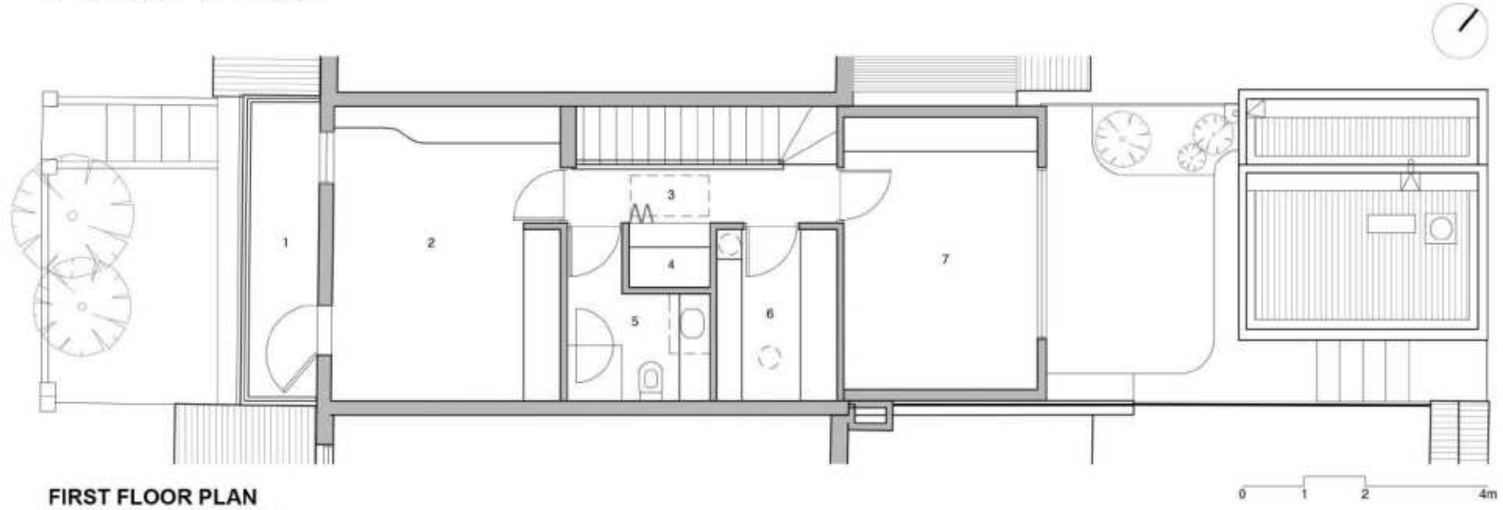

FIRST FLOOR PLAN

1	BALCONY	5	BATH
2	BED 1	6	WIR
3	HALL	7	BED 2
4	LAUNDRY		

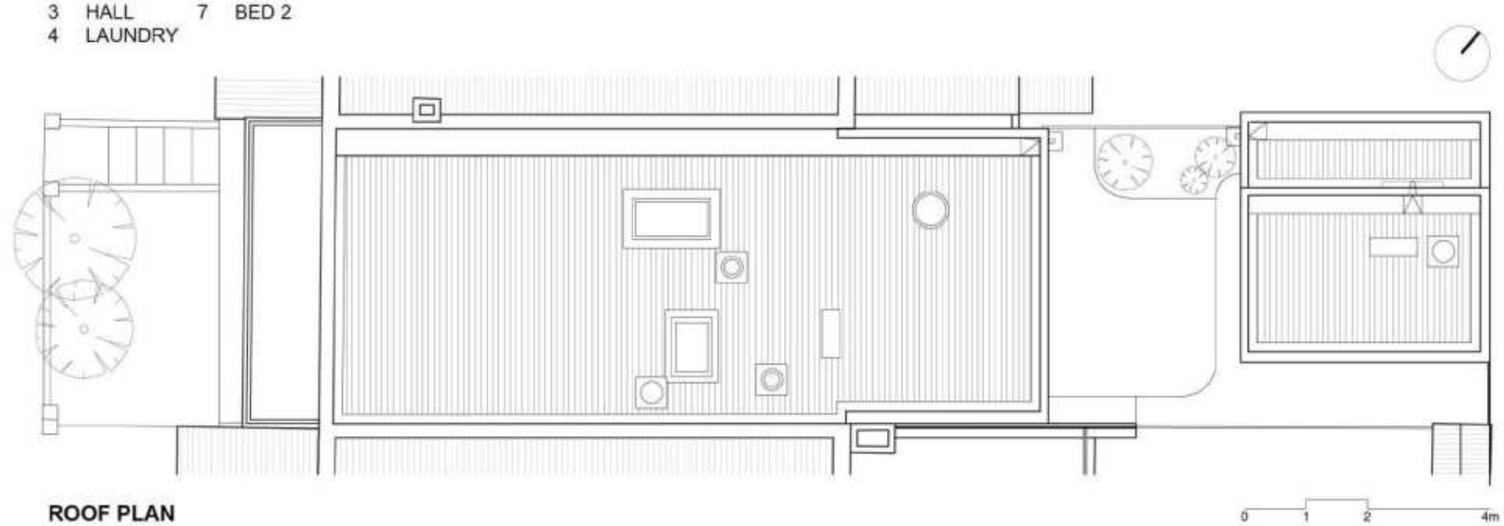

ROOF PLAN

BUXTON LN SITE

BUXTON LANE
TYPE: NEW HOUSE
SHOREHAM VIC 3916

FRED ARCHITECTURE

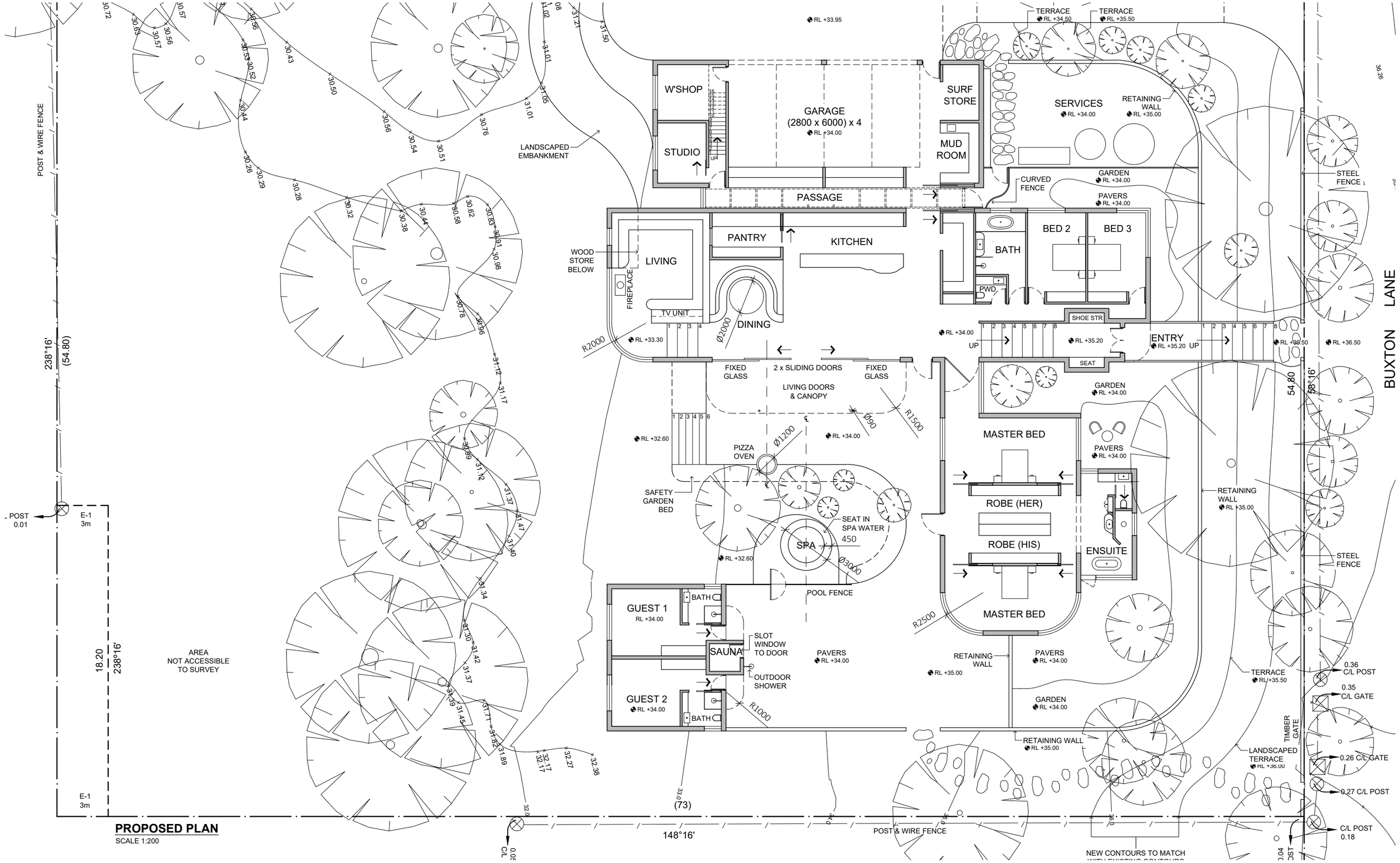

PROPOSED PLAN
SCALE 1:200

fred ARCHITECTURE
35 Dow Street
South Melbourne VIC 3205
P (03) 9999 2148
M 0434 075 112
E fiona@fredarchitecture.com.au
W fredarchitecture.com.au
@fredarchitecture

PROPOSED FLOOR PLAN
NEW RESIDENCE

9-15 BUXTON LANE, SHOREHAM VIC 3916

Client: Phoebe and Christian Juebner

North Point

Revision

Stage: CONCEPT DESIGN

Date

Scale: AS SHOWN @ A3

Drawing No: A01.0

These plans are the copyright of FRED Architecture. They cannot be reproduced in any form or distributed to any persons without the written consent of the copyright owner.

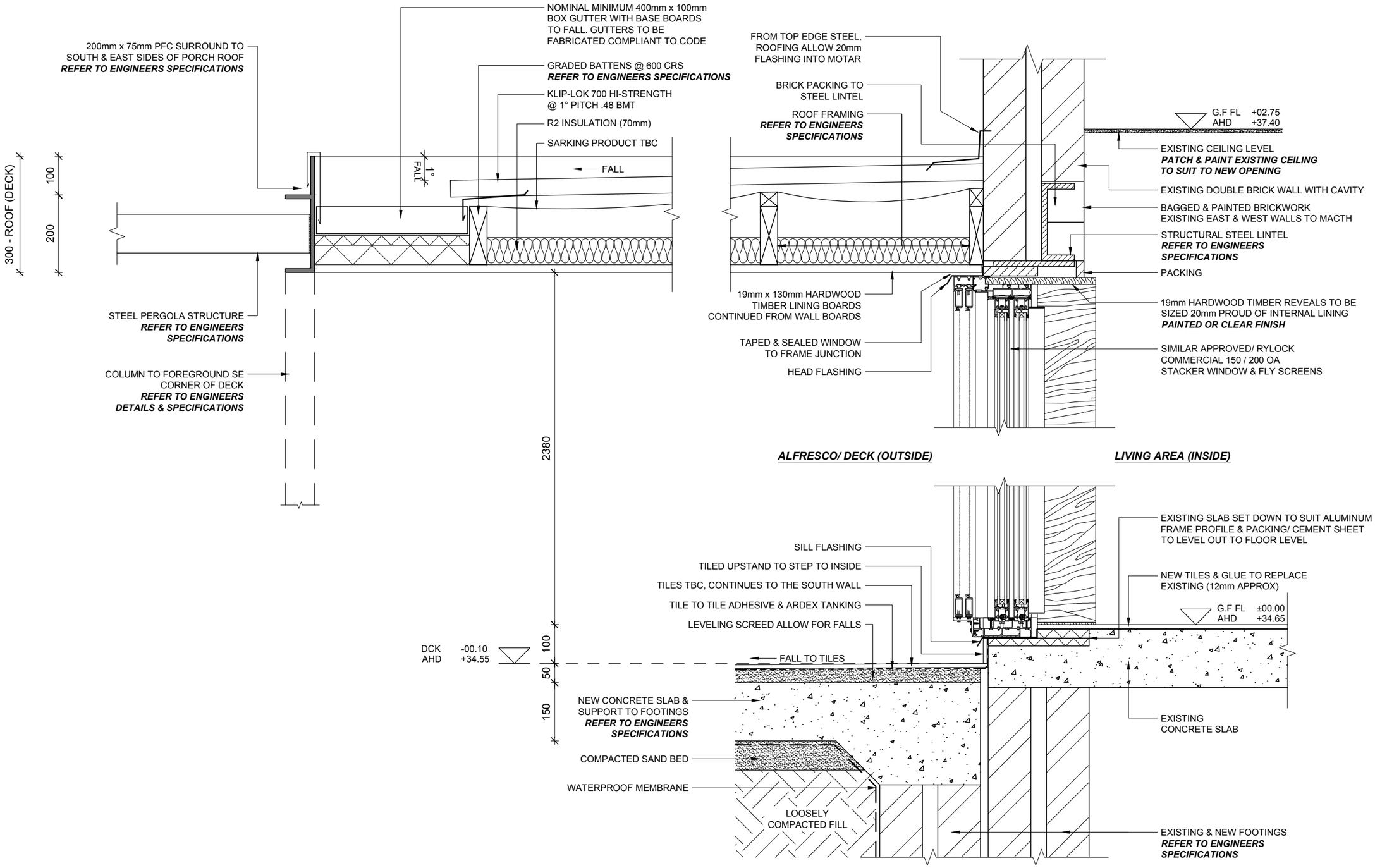

1 / A1.1 **DECK ROOF DETAIL**
SCALE 1:10

fred ARCHITECTURE
35 Dow Street
South Melbourne VIC 3205
P (03) 9999 2148
M 0434 075 112
E fiona@fredarchitecture.com.au
W fredarchitecture.com.au
@fredarchitecture

DECK ROOF DETAIL

RENOVATION/ EXTENSION

12 ORAVEL STREET, BALWYN NORTH, VIC 3104

Client: Maree & Bruce Riley

North Point

Revision

Stage PRELIMINARY CONSTRUCTION DRAWINGS

Date 21.12.2020

Scale 1:10

These plans are the copyright of FRED Architecture. They cannot be reproduced in any form or distributed to any persons without the written consent of the copyright owner.

Drawing No A4.04

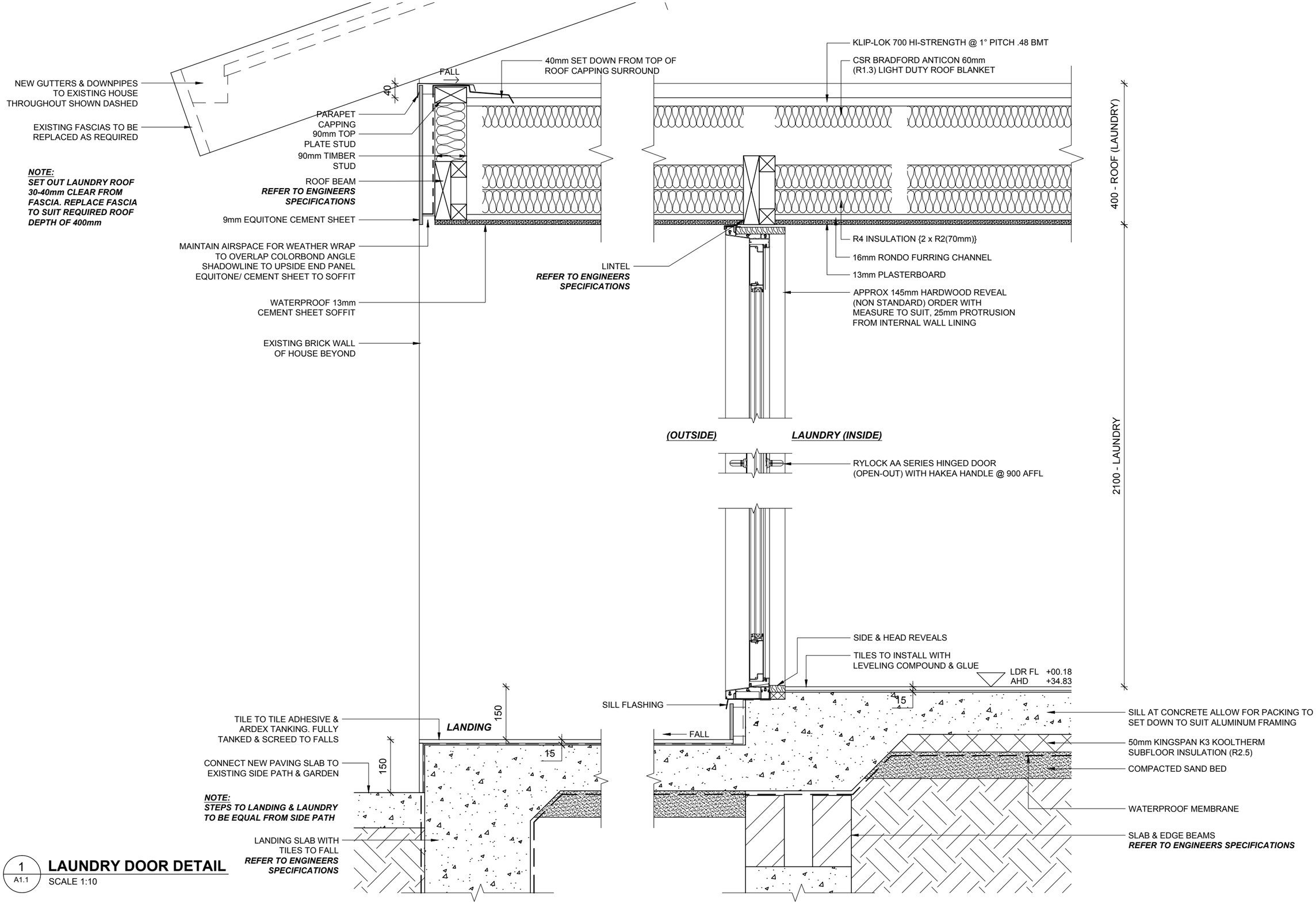

1 / A1.1 **LAUNDRY DOOR DETAIL**
SCALE 1:10

fred ARCHITECTURE
35 Dow Street
South Melbourne VIC 3205
P (03) 9999 2148
M 0434 075 112
E fiona@fredarchitecture.com.au
W fredarchitecture.com.au
@fredarchitecture

LAUNDRY DOOR DETAIL

RENOVATION/ EXTENSION

12 ORAVEL STREET, BALWYN NORTH, VIC 3104

Client: Maree & Bruce Riley

North Point

Revision

Stage PRELIMINARY CONSTRUCTION DRAWINGS

Date 21.12.2020

Scale 1:10

These plans are the copyright of FRED Architecture. They cannot be reproduced in any form or distributed to any persons without the written consent of the copyright owner.

Drawing No A4.07

OVERSEAS WORK
2 0 1 0 - 1 8

WATER SPORTS RESORT

TYPE: NEW COMMERCIAL

KHANPUR LAKE

LINEATION DESIGN STUDIO

PROJECT INTENT

Khanpur is a suburban city of Islamabad with a picturesque lake and Dam which is a magnet for tourism and sports activities in the region.The idea of a resort is derived from incorporating natural elements water and land/mountains into a form which is visually appealing as well as complementing towards its environment.

South Elevation is the main elevation facing the water front and looking back from water. It has a jetty for Water Sports and Boating. The Elevation shows the staggering heights :highest to lowest from east to west. It has lodging block windows which have deep shading devices to protect from glaring summer sun

SITE PHOTOGRAPHS

SITE

FORM DEVELOPMENT

The points of triangles go very well with the mountains and changing shades of land,and it directs the eye towards the environment.

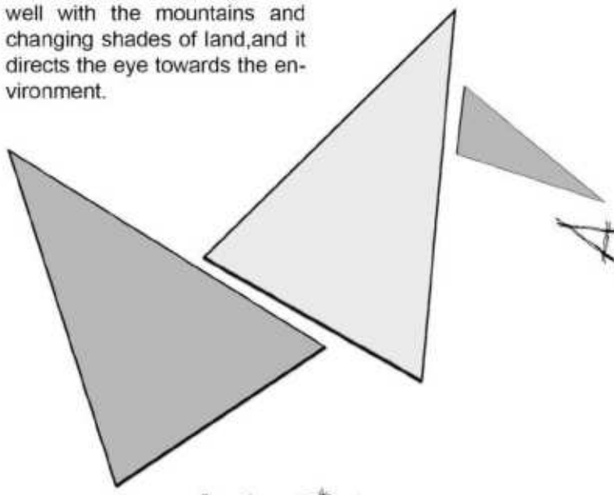

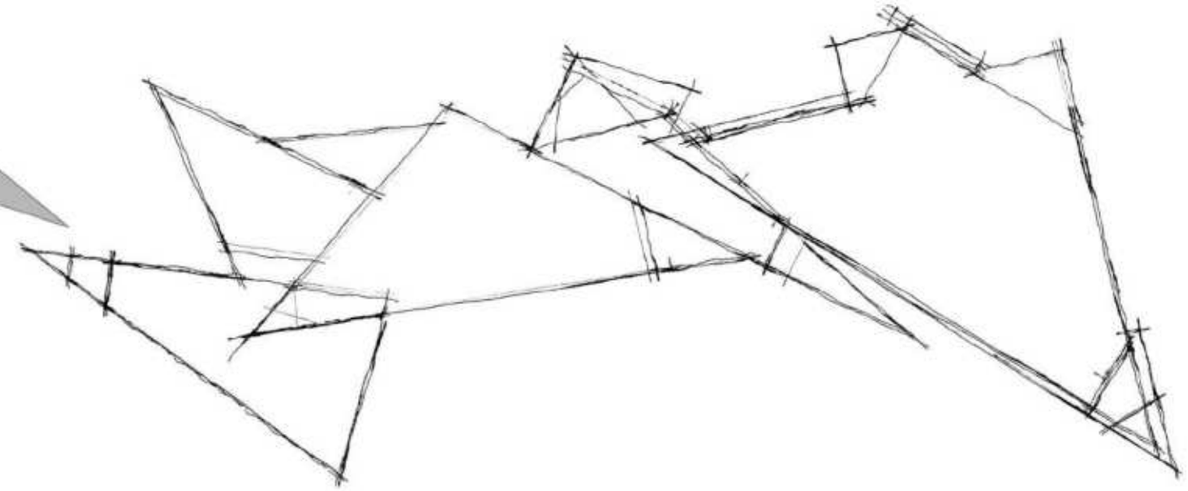

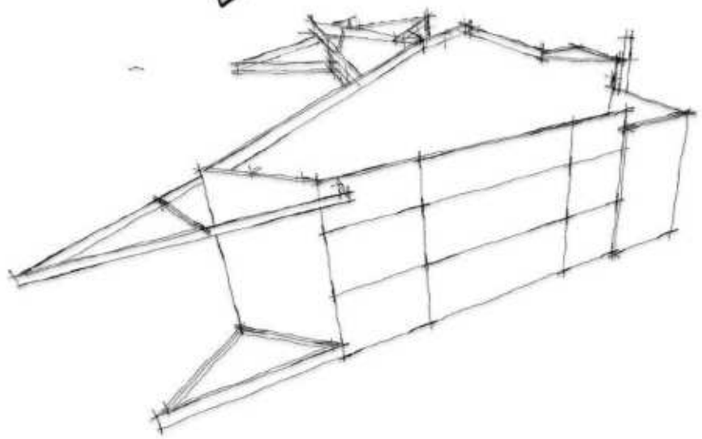

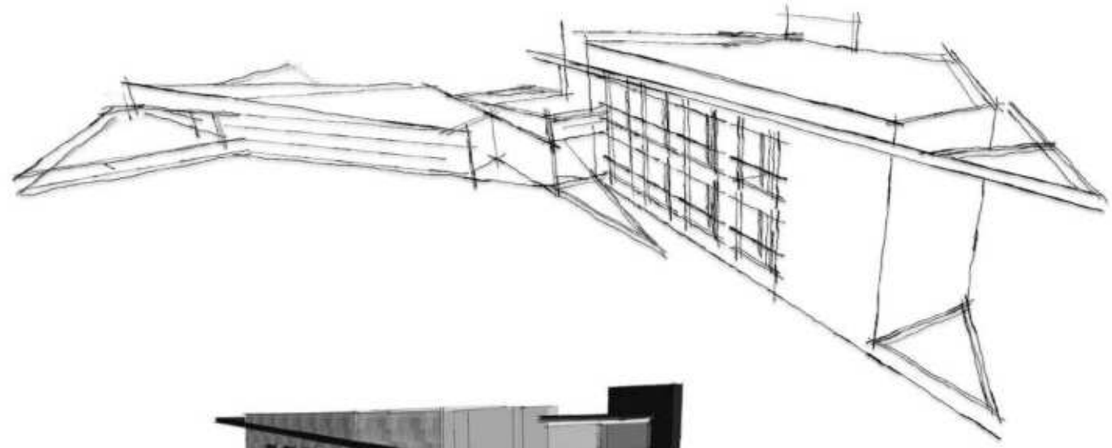

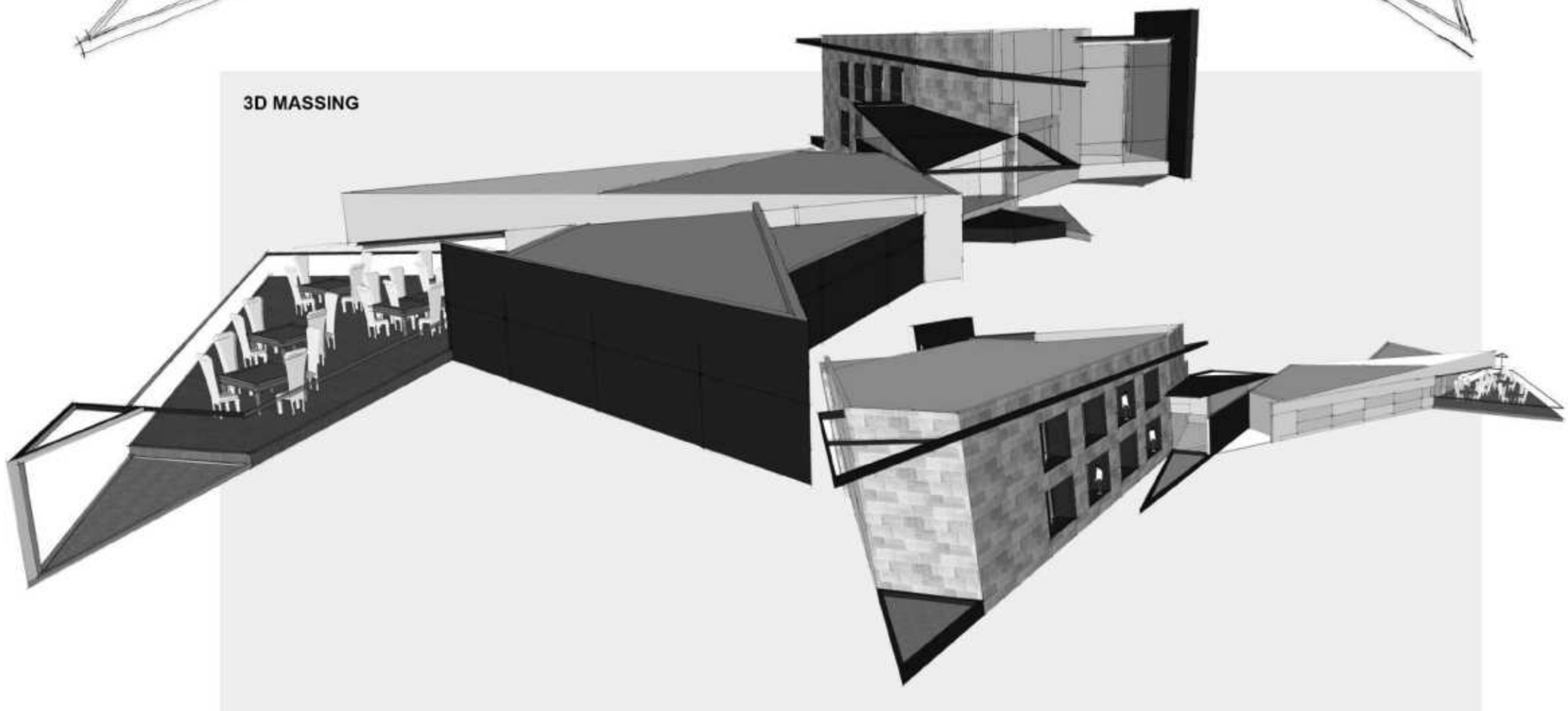

PLAN

The plan of the resort aims to bring a unique and striking boutique resort feel with the use of non-conventional plan complimented by variety of modern and traditional local materials. The main Ground floor consists of a Greeting Lobby,Restaurant and kitchen,and a zone for lodging/guest rooms.

FLOOR PLAN

1 RECEPTION LOBBY
2 RETAURANT
3 SERVICE AREA
4 DECK
5 LOUNGE
6 ROOMS

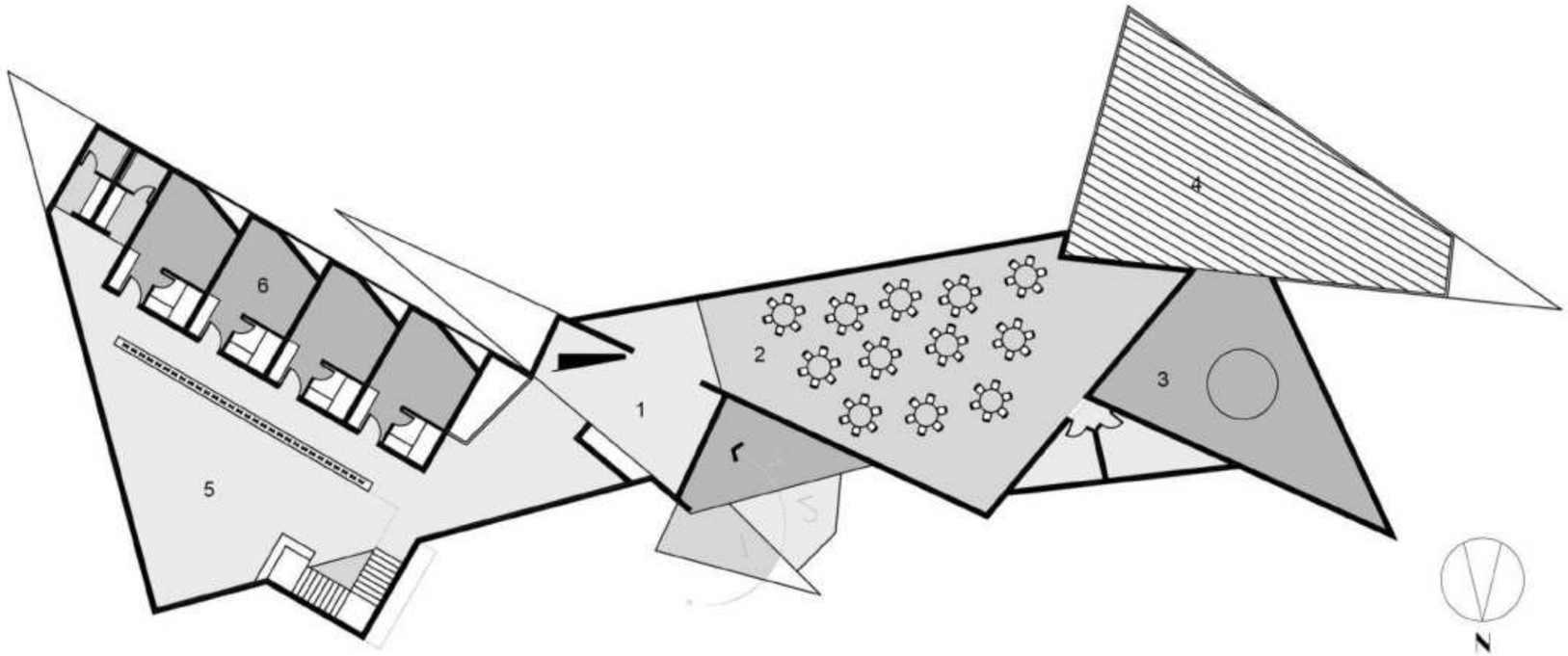

INTERIOR

The interiors are a blend of modern and ltraditional local aesthetics.The materials proposed require minimum maintenance,are durable and locally sourced.

MATERIALS

LOCAL RED BRICK

CONCRETE FINISH

RED OAK WOOD

COPPER CLADDING

LOUNGE

RESTAURANT

RECEPTION

RESTAURANT

DESIGN DEVELOPMENT

Form is evolved from simple volumes and playing with similar shapes for different functional elements such as shading devies,balconies,gate posts or just aesthetic elements.

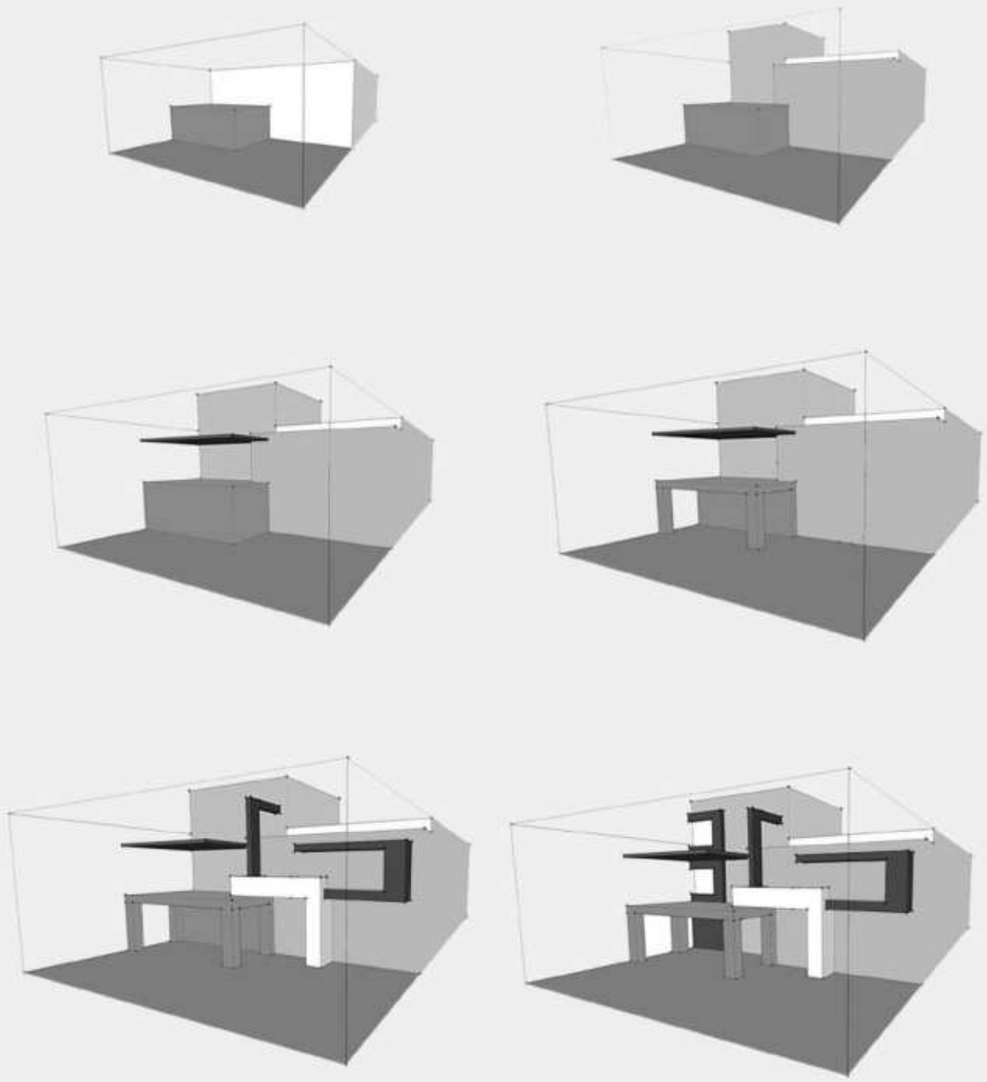

The Contemporary house design for a medium sized family integrates a spatial organisation and character designed specifically addressing the needs of the family.It is spacious yet connected through transitional spaces.Within the very rigid looking layout is the functional flexibilty of spaces integrated while planning this house.The exterior has linear language of similar shapes used as different elements/volumes.

CONTEMPORARY HOUSE

TYPE: NEW HOUSE

E7, ISLAMABAD

LINEATION DESIGN STUDIO

MATERIALS

Chakwal Tiles

Ash White Weathersheild

Rockwall Dark Grey

Red Oak Wood

The planning of the house is derived mostly from Family's living culture. Basement is designed as a retreat for summers when the temperatures plummet.Its more of allied support spaces like storage,Maid's Quarters and a large flexible entertainment area.

Total Area = 7622 Sqft

Ground floor is the main living space of the house which features a courtyard for getting light in the core of the main living area. House plan promotes inclusion and warmth between occupants.

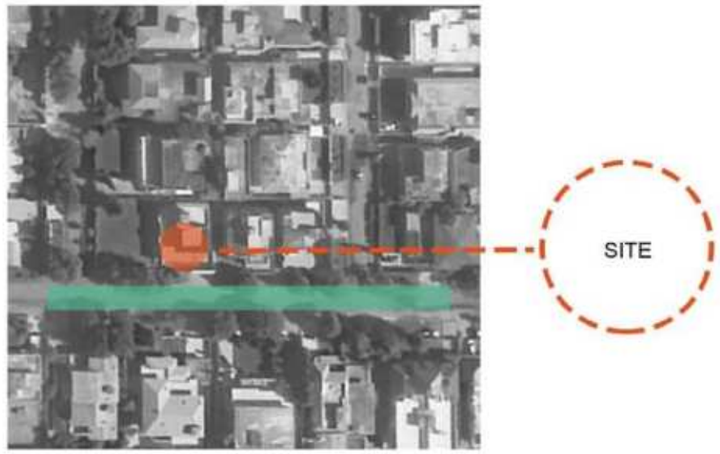

The Site for the house is located in the E-7 sector of Islamabad. E-7 is located in the foothills of Margalla mountains which is the most luxurious sector of Islamabad in terms of environment and the size of plots. Its a relatively quiet area with alot of greenery and a specific micro-climate of its own.

BASEMENT FLOOR PLAN

1 STORE
2 ENTERTAINMENT
3 LIVING
4 MASTER BED
5 STORE
6 MAID'S ROOM

GROUND FLOOR PLAN

1	GARAGE	7	DINING
2	GARDEN	8	LIVING
3	PORCH	9	KITCHEN
4	POWDER	10	MASTER BED
5	FOYER	11	ENSUITE
6	DRAWING	12	WIR

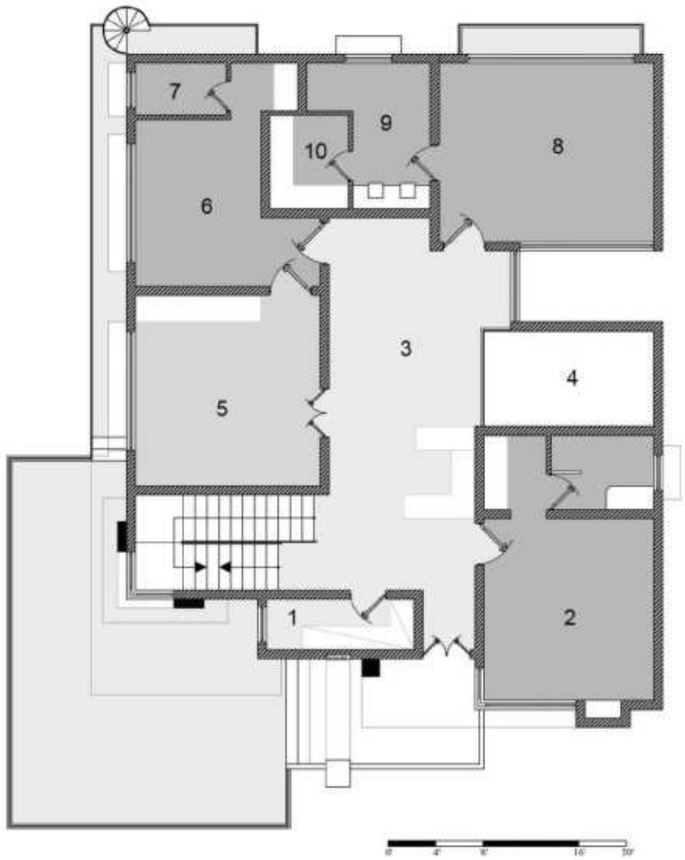

FIRST FLOOR PLAN

1	STORE	7	ENSUITE
2	BED 1	8	MASTER BED
3	LIVING	9	ENSUITE
4	VOID	10	WIR
5	STUDY		
6	BED 2		

BURNEY'S HOUSE

TYPE: NEW HOUSE
DHA 1, ISLAMABAD

LINEATION DESIGN STUDIO

Burney's Family house is the latest of the residential project undertaken on the contemporary lines. Its success lies in the spatial experimentation done by incorporating a large courtyard in the core of the house and making the stairs part of the hallway instead of creating a seprate stairwell.The exterior shows honesty of lines and materials by the use of frame-less glass,fair face concrete finish,granite copping and white colour weather sheild to create contrast for the rest of the materials.

INTERIOR

Open staircase in the hallway with a skylight above create a very open and grand visual experience of the central space of the house which is not just a passage but a very functional and experiential space.

The Skylight in the central hallway above the stairs is the catch point of the usually dull and dark central spaces for similar lot sized houses.It brings in surprisingly enormous amount of light in the interior and visually opens up the staircase which doesn't look cramped in the hallway.

GROUND FLOOR PLAN

1	FOYER	7	ENSUITE
2	LOUNGE	8	BED 2
3	DINING	9	WIR
4	LIVING	10	ENSUITE
5	BED 1	11	PANTRY
6	WIR	12	KITCHEN

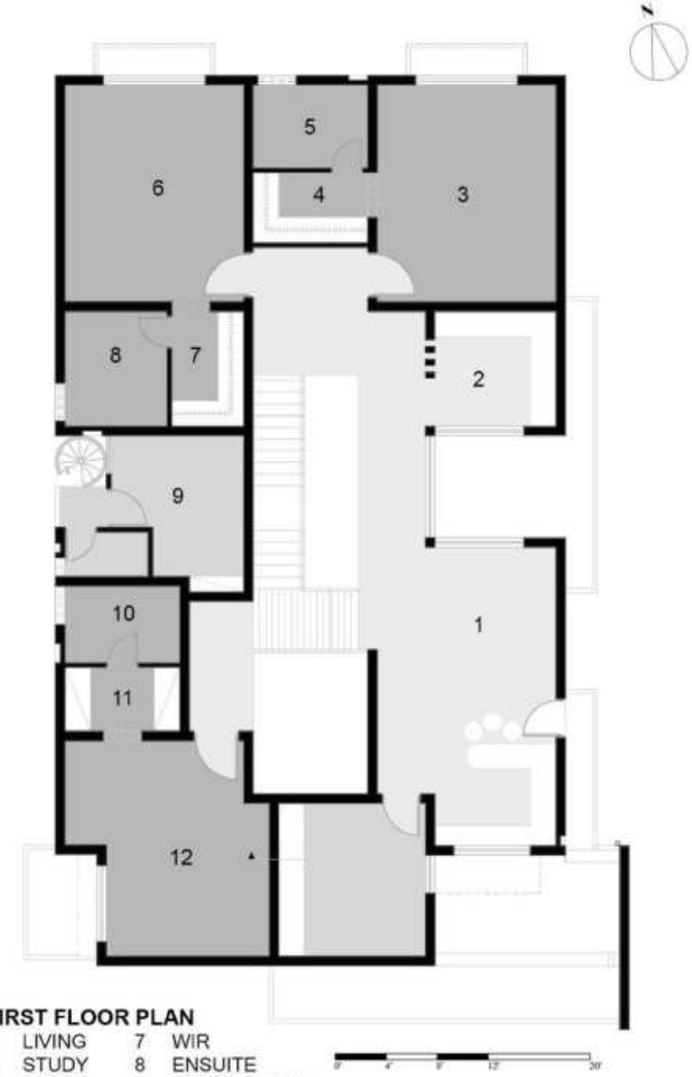

FIRST FLOOR PLAN

1	LIVING	7	WIR
2	STUDY	8	ENSUITE
3	BED 3	9	MAID'S ROOM
4	WIR	10	ENSUITE
5	ENSUITE	11	WIR
6	BED 4	12	BED 5

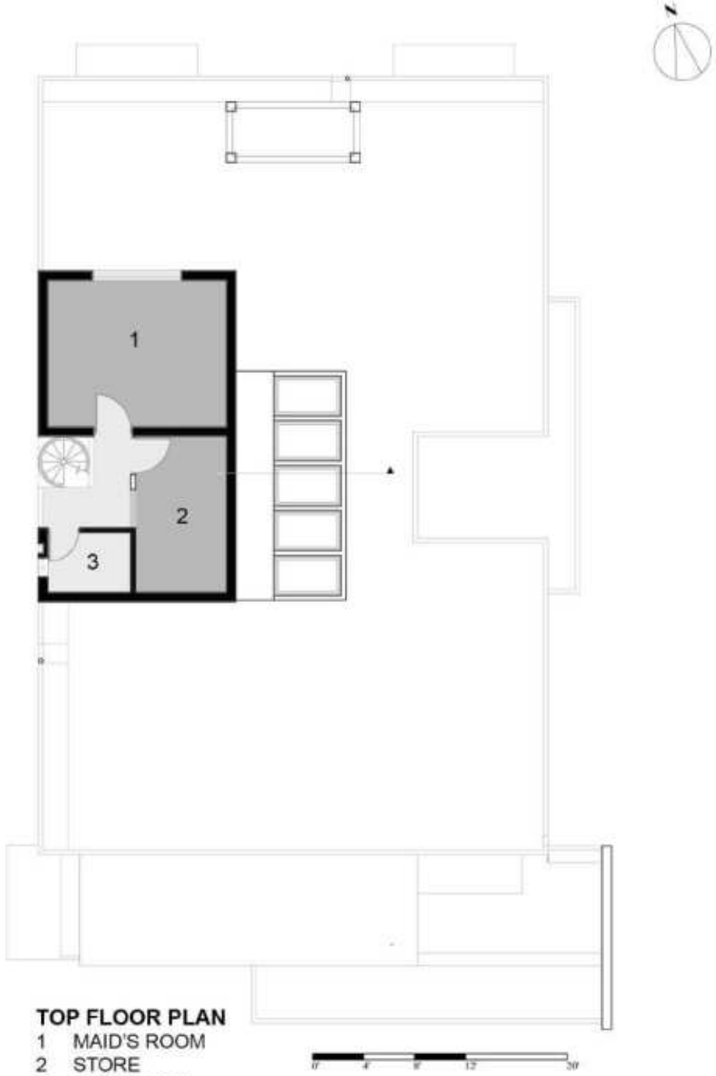

TOP FLOOR PLAN

1 MAID'S ROOM
2 STORE
3 BATHROOM

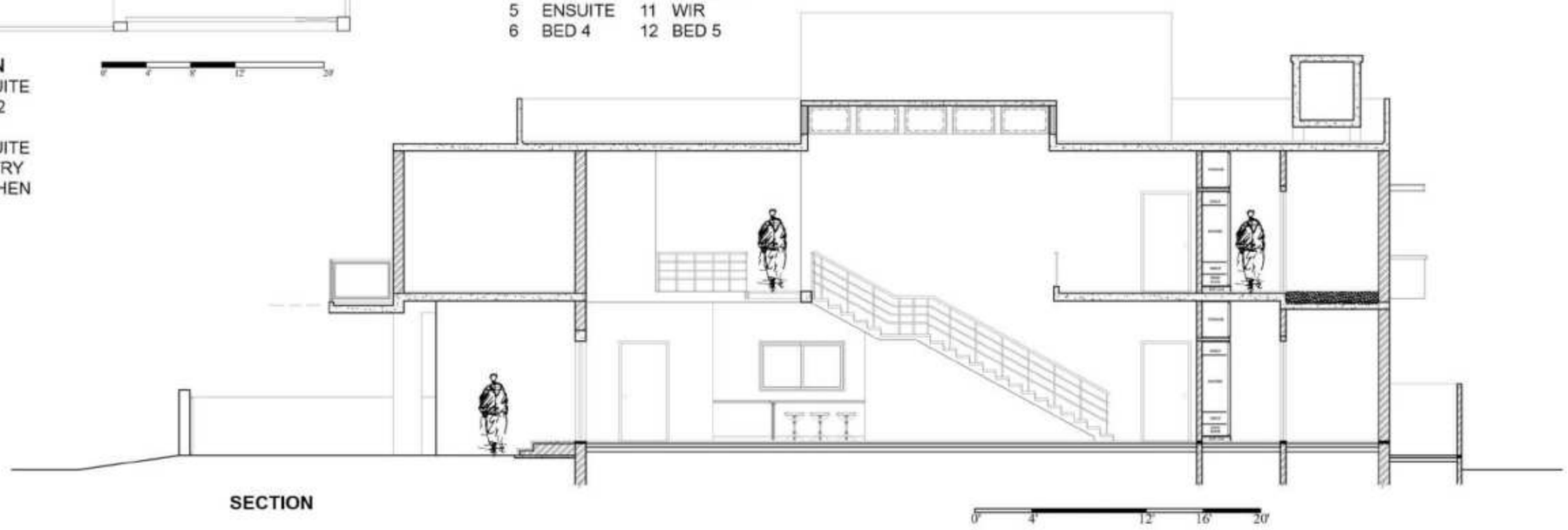

SECTION

The Chalet was in ideal exploration of a dwelling on a highly contoured site.The response for the dwelling was to incorporate the contours into the house,hence making various levels within the house.The intent was to keep the disturbance on the site to minimum and make exterior part of the interior.The material selectiong for the chalet was done to incorporate more natural materials to give chalet a rustic and log house feel.

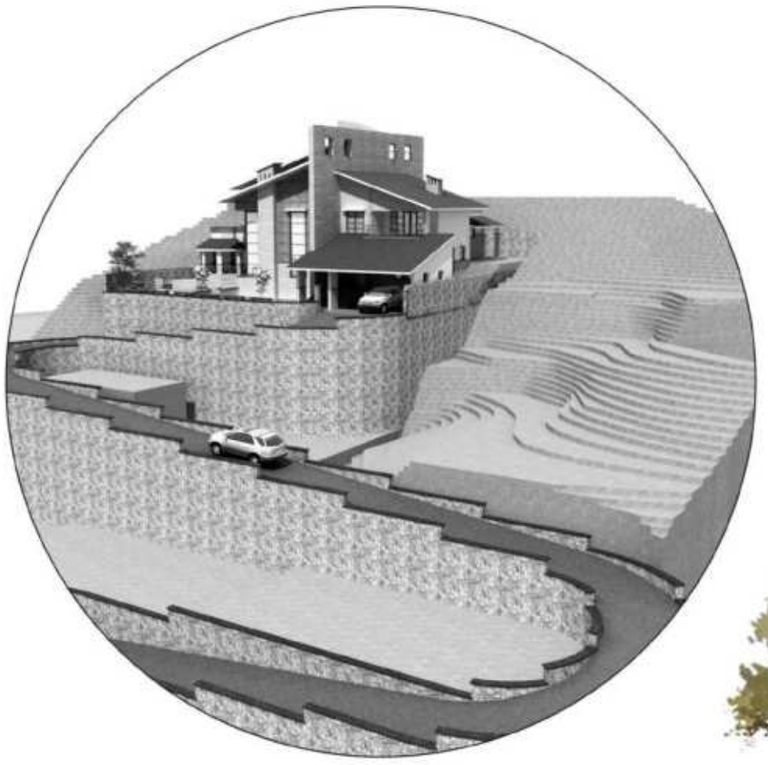

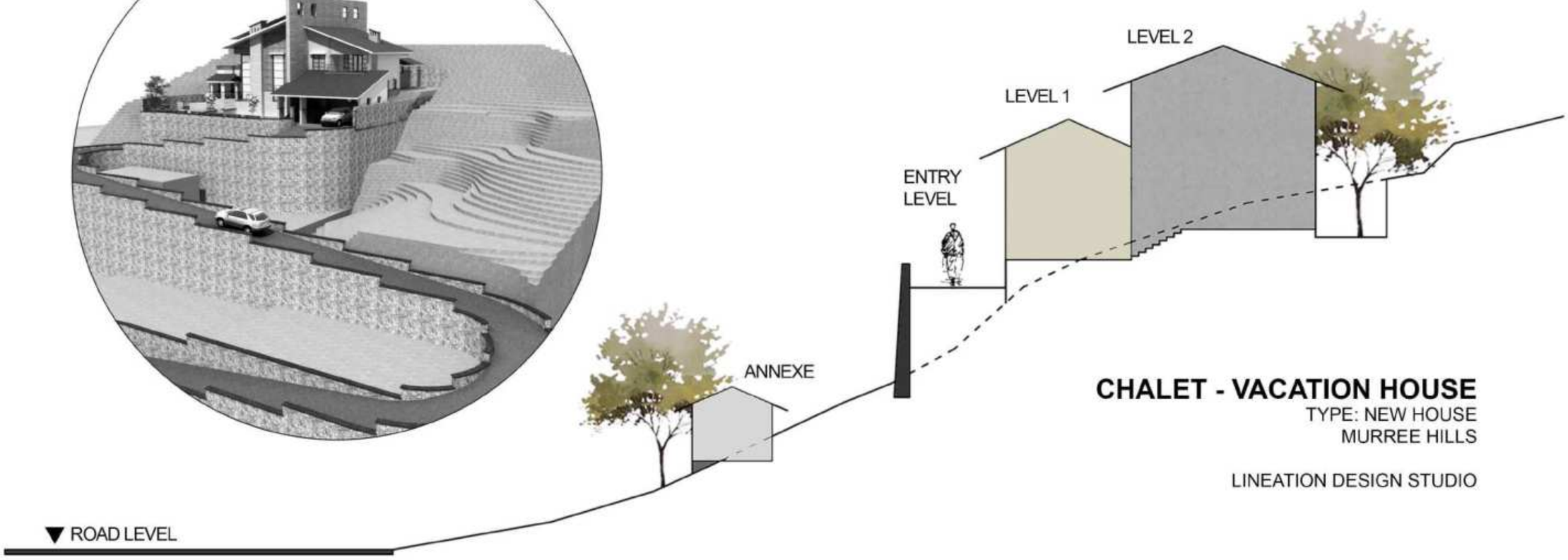

CHALET - VACATION HOUSE

TYPE: NEW HOUSE
MURREE HILLS

LINEATION DESIGN STUDIO

The spatial layout is derived from the idea of capturing the views and exterior from the interior especially main living spaces.A wooden Gazeebo is added to the southern corner of the chalet to capture afternoon sunlight in this cold region.The material used in exterior of the chalet are natural stone,wood,mud roof tiles and low-e glass for glazing. The total area of the building is 5735 Sqft.

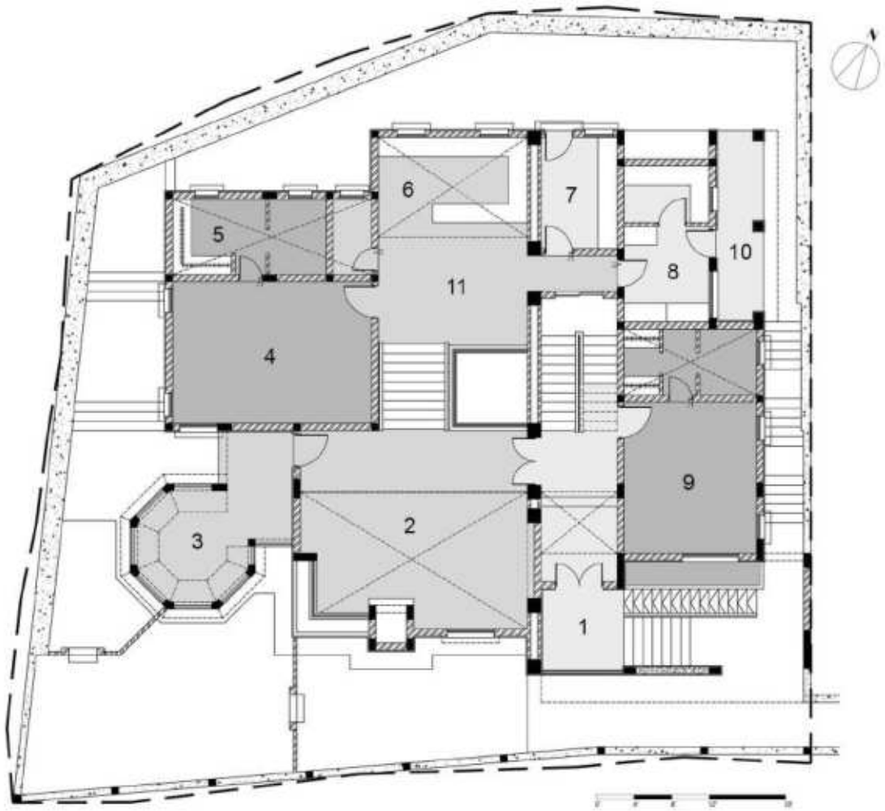

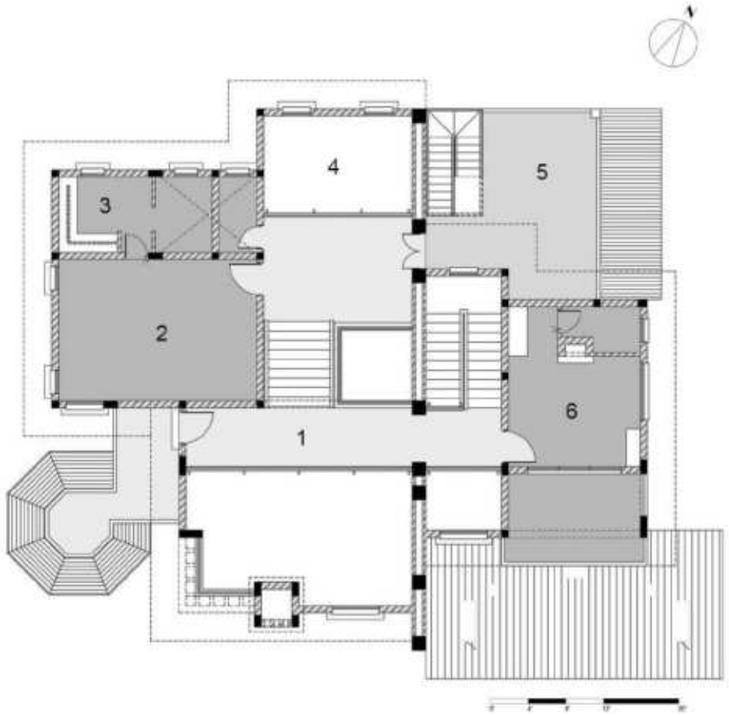

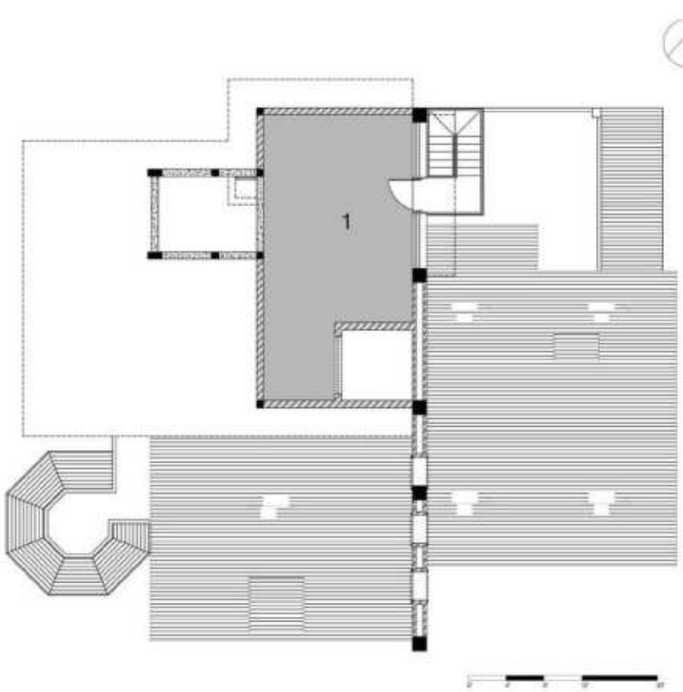

LOWER GROUND FLOOR PLAN

1 PORCH
2 LIVING
3 GAZEBO
4 MASTR BED
5 ENSUITE
6 KITCHEN
7 STORE
8 LAUNDRY
9 GUEST BED
10 TERRACE
11 DINING

UPPER GROUND FLOOR PLAN

1 INTERIOR BALCONY
2 MASTER BED
3 ENSUITE
4 VOID
5 TERRACE
6 GUEST BED

FIRST FLOOR PLAN

1 ATTIC SPACE

SITE

Site is located in Gulberg Greens Society,Islamabad.The proposed development includes corporate Offices and allied facities for Telenor (Telecommunication company)

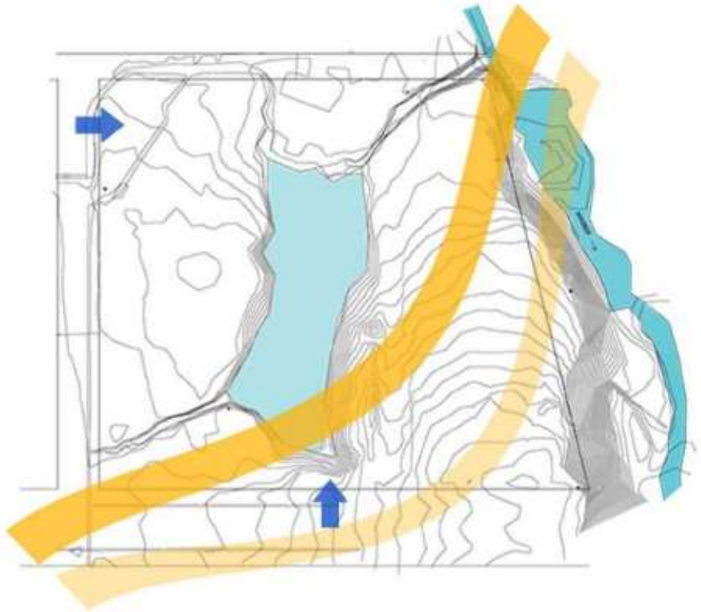

Access to the Site

DESIGN DEVELOPMENT

Adding modules in the form of spaces to make one whole space and connecting more modules to cater to the needs of the future.

Another option is to connect these modules with the bridges to create pockets for landscaping as well as the source of natural light and also gives the buffer zone between differrent modules.phased construction is possible (flexible)

PROJECT INTENT

A high end corporate head office building is percieved as an inclusive and environment friendly development which is flexible in its design,utility and construction.It is a collaborative modern workspace concept which culminates in the entire scheme of design.

SITE PLAN

1 OPEN PARKING
2 PROPOSED OFFICE BUILDING
3 PARKING PLAZAS
4 OPEN AREAS FOR CEREMONIES
5 FUTURE EXTENSION

TELENOR HEAD OFFICE

TYPE: NEW COMMERCIAL
GULBERG GREEN ISLAMABAD

LINEATION DESIGN STUDIO

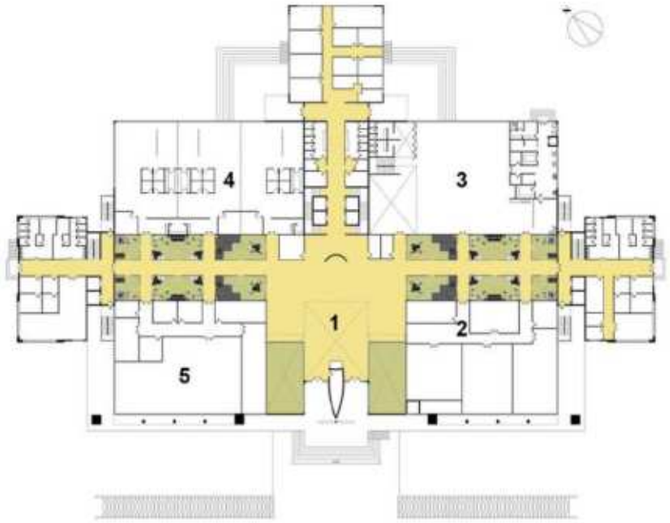

GROUND FLOOR PLAN

1 MAIN ENTRANCE
2 IT AREA + LIBRARY
3 CAFETERIA
4 WORK ZONE
5 NETWORK OPERATIONS
6 SERVICES

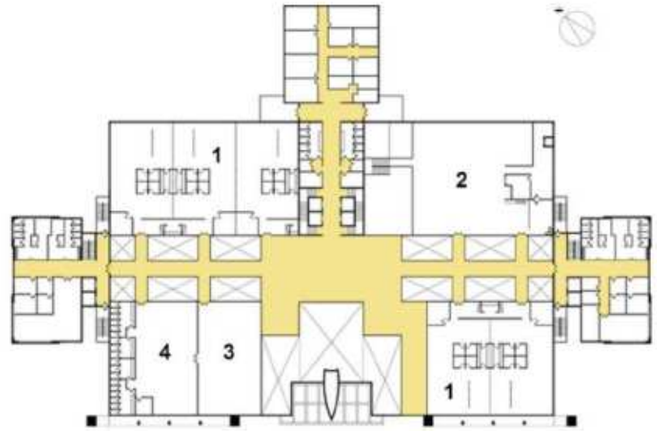

FIRST FLOOR PLAN

1 WORK ZONES
2 MEALS
3 STORAGE
4 GYM
5 SERVICES

PLANS

The plans of the Corporate Head office are more of flexible open spaces with allied facilities to encourage the modern co-working space concept. There are less of solid partitions and more of visual and physical boundary /division/partition,thus the work zones will be defined by soft furnishings /furniture and landscaping. There are courtyards between the width of the building to encourage the entrance of light hence resulting in minimizing the cost of artificial lighting during daytime.

MAIN CIRCULATION AREA

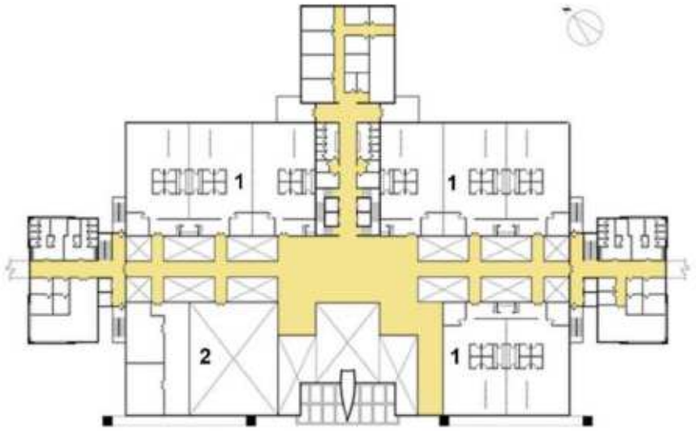

SECOND FLOOR PLAN

1 WORK ZONE
2 ENTERTAINMENT AREA

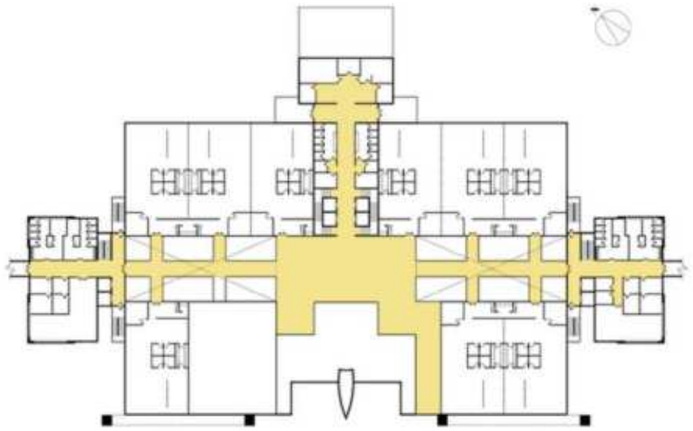

THIRD FLOOR PLAN

1 WORK ZONE
2 SERVICES
3 CEO SUITE

PROJECT INTENT

The Hospital is a private memorial hospital which aims to primarily give medical services in the rural city of Attock and also uplift the developmental character of the city.It is a modern building which serves to be aspiration for the locals and is functionally designed to be state of the art medical center with an Emergency department,OPD,Endoscopy Department,Oncology Department,Dialysis Center ,ICU/CCU ,Gyneacology departement and Private Patient rooms. It also has staff dining and limited lodging .

The front elevation of the hospital is a blend of modern and traditional materials. Attock has numerous brick kilns in its surrounding so the use of local brick is proposed with modern fair faced concrete surfaces.

The entrance are defined by the bright red projections so that are visually indicative and easily approachable for the visitors. The materials area virtually maintenance free and with weathering it will give the building aged character.

The entrance to the emergency department is also defined by a bright red projection. Red is the color which symbolizes with medical and emergency services universally and thus gives a major visual clue for the entrance.

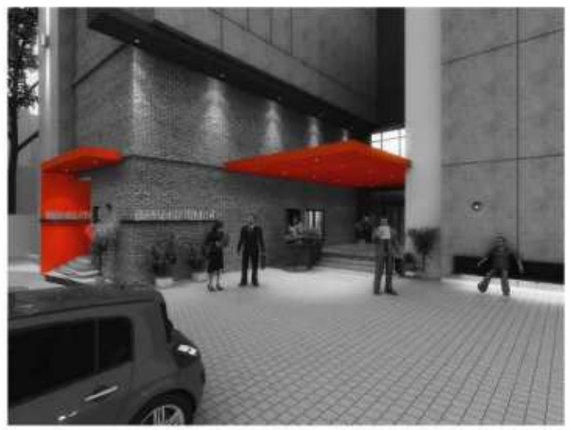

MUTAHIR HOSPITAL

TYPE: NEW COMMERCIAL
ATTOCK CITY

LINEATION DESIGN STUDIO